GROUNDWATER QUALITY ANALYSIS REPORT

Kampong Cham - Tboung Khmum - Boeng Pruol (N/A)

Boeng Pruol is located in the district of Tboung Khmum. The population of this commune is approximately 7681 (2004). Groundwater sample collection occurred in June 2008 and consisted of the sampling of 2 tube wells throughout the commune. The attached figure presents the location of Boeng Pruol within Kampong Cham as well as groundwater sample locations and exceedances of health-impacting contaminants (when applicable).

Groundwater Quality Rating

An insufficient number of samples were collected in this commune to adequately characterize groundwater conditions. A groundwater quality rating is not presented for this commune.

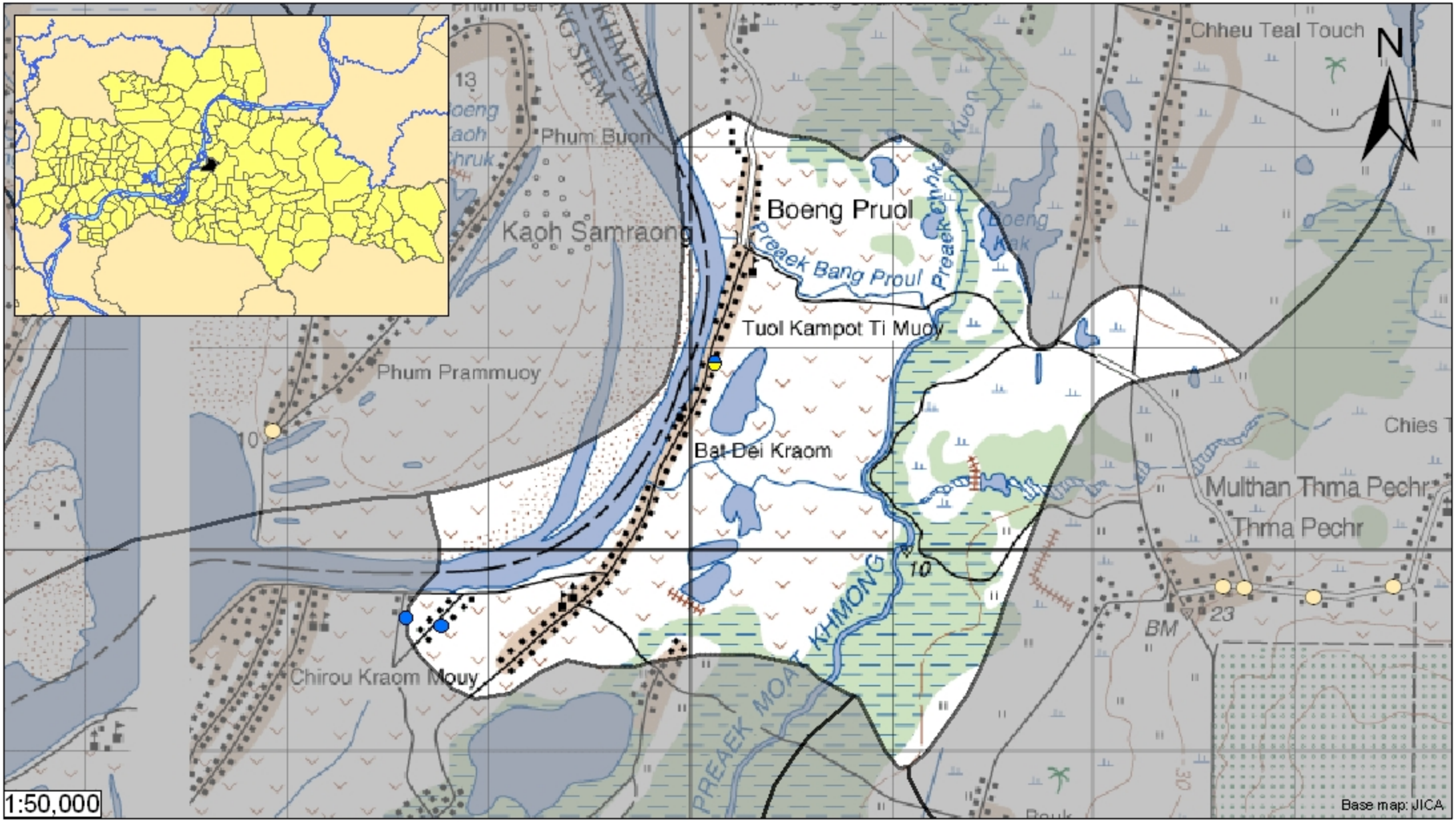

No Exceedance

Arsenic

Manganese

Fluoride

Nitrate

Commune Boundary

Provincial Boundary

Locations exceeding the Cambodian water quality standards for major health-impacting contaminants have been colour-coded and arranged such that they do not overlap.

Tube Well Sample Locations and Health-Based Exceedances

Boeng Pruol - Tboung Khmum - Kampong Cham - Cambodia

Resource Development International - Cambodia
www.rdic.org
June 2008